

Patient report

Bio-Rad DATE: 04/07/2019
D-10 TIME: 12:30 AM
S/N: #DJ4I016123 Software version: 4.20-2
Sample ID: 10335238
Injection date 04/07/2019 12:04 AM
Injection #: 73 Method: HbA1c
Rack #: --- Rack position: 1

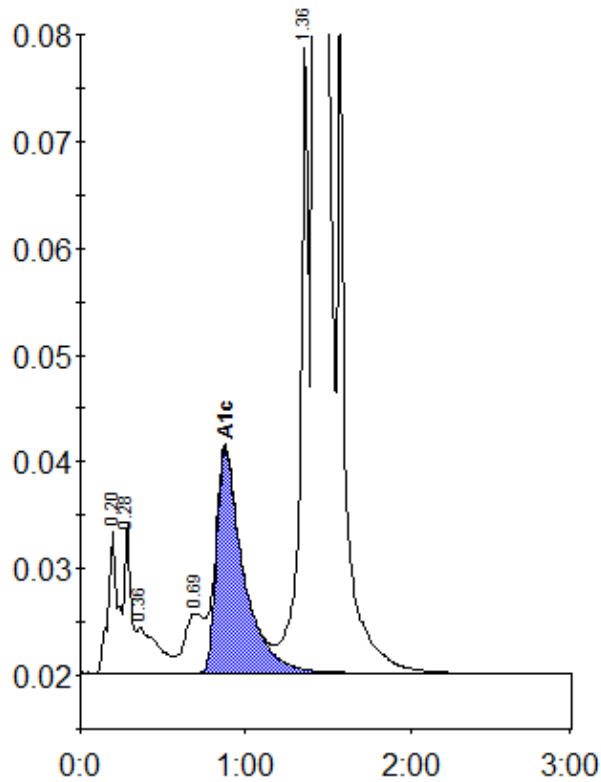

Peak table - ID: 10335238

Peak	R.time	Height	Area	Area %
A1a	0.20	13411	55929	1.5
A1b	0.28	14093	38321	1.0
Unknown	0.36	4201	36523	1.0
LA1c/CHb-1	0.69	5593	45311	1.2
A1c	0.88	21003	237752	8.5
P3	1.36	58851	214675	5.8
A0	1.42	893232	3065447	83.0
Total Area:			3693957	

Concentration:	%
A1c	8.5